

Patient report

Bio-Rad DATE: 11/29/2019
D-10 TIME: 04:15 PM
S/N: #DC2K755917 Software version: 4.30-2
Sample ID: 10560241
Injection date 11/29/2019 04:05 PM
Injection #: 33 Method: HbA1c
Rack #: --- Rack position: 8

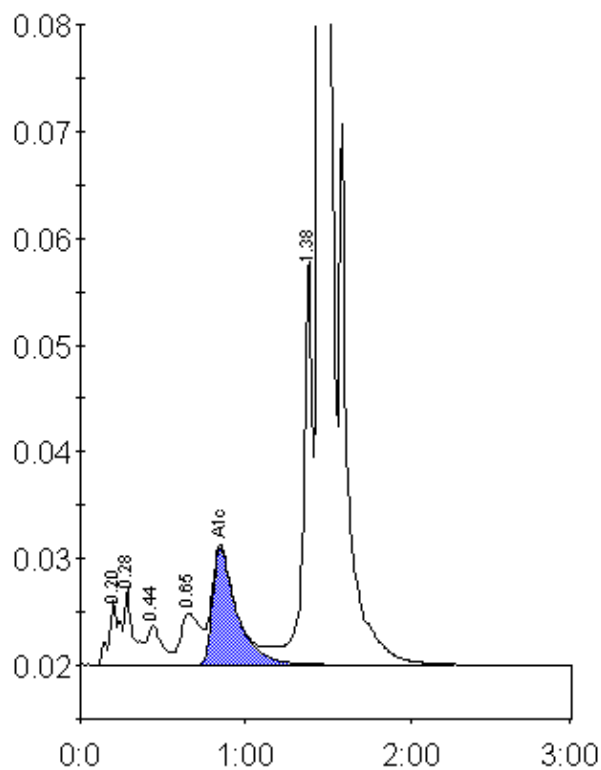

Peak table - ID: 10560241

Peak	R.time	Height	Area	Area %
A1a	0.20	6115	27603	1.0
A1b	0.28	7111	25668	0.9
F	0.44	3698	23762	0.8
LA1c/CHb-1	0.65	4811	40062	1.4
A1c	0.85	10942	111585	5.7
P3	1.38	38127	143748	5.0
A0	1.44	791788	2479406	86.9
Total Area:		2851833		

Concentration:	%
A1c	5.7